Rock the Cradle Joe
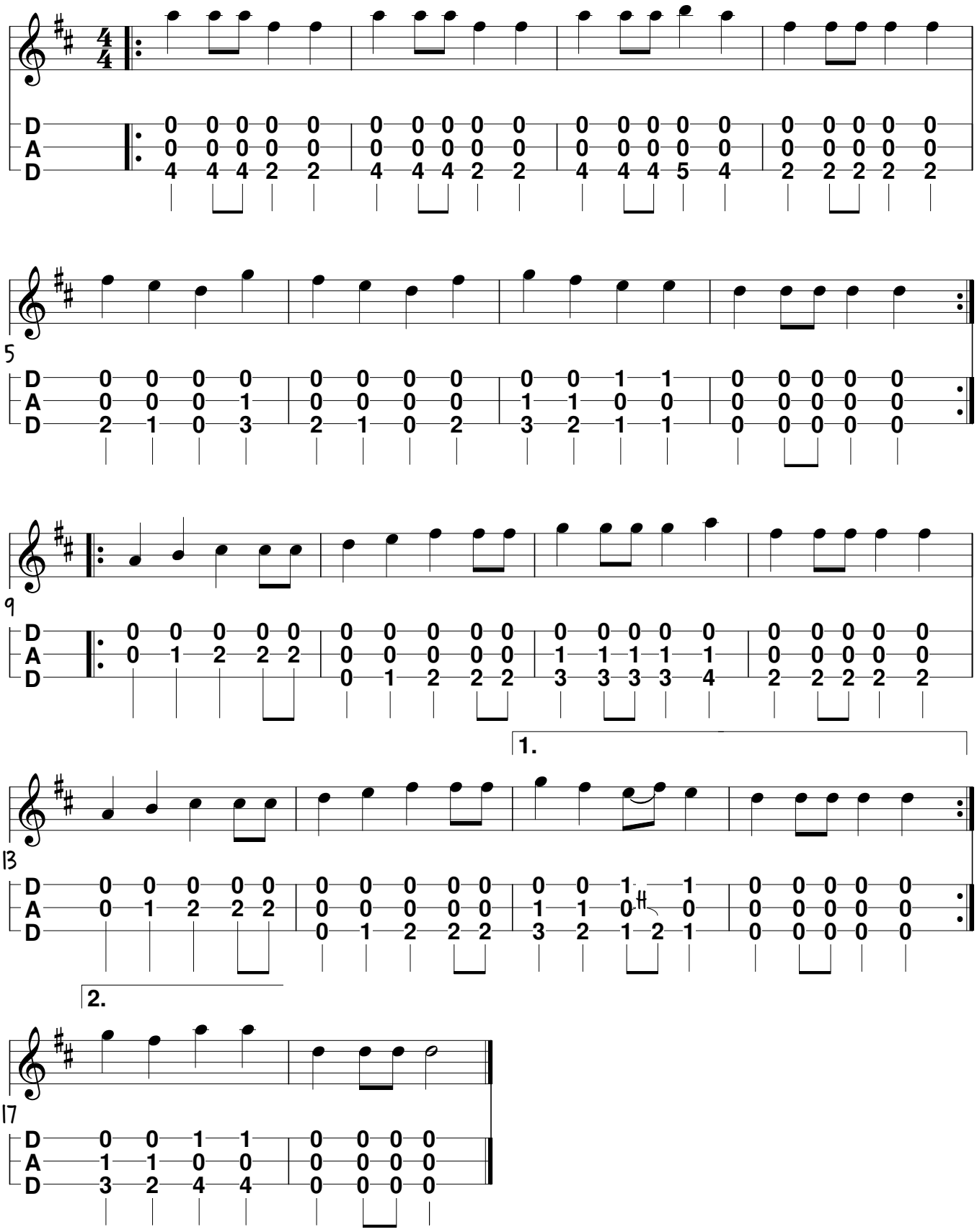
Arranged by Martha Einan