Servant of God, Well Done

Charles Wesley **George J. Elvey**
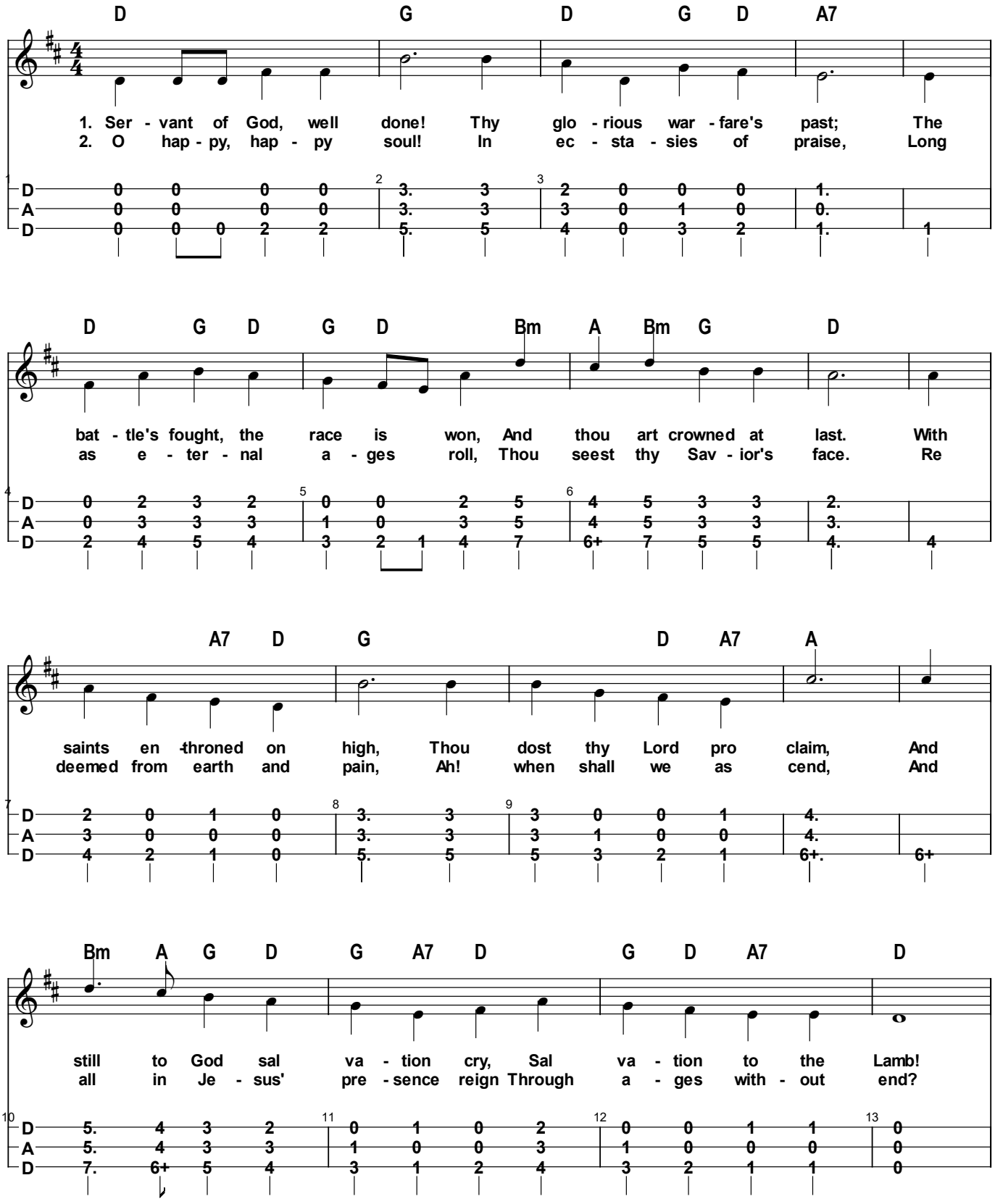
Arranged for Dulcimer: David Hooten
willowstreammusic@gmail.com