Scraping Up Sand in the Bottom of the Sea (Shiloh)

Mountain Dulcimer: D-A-dd and D-A-AA
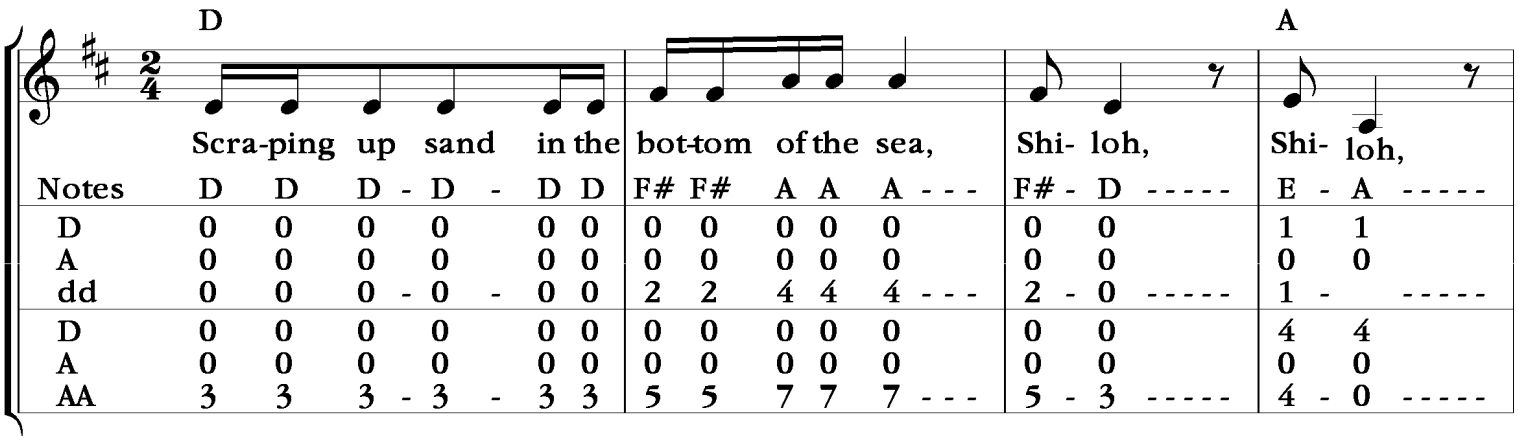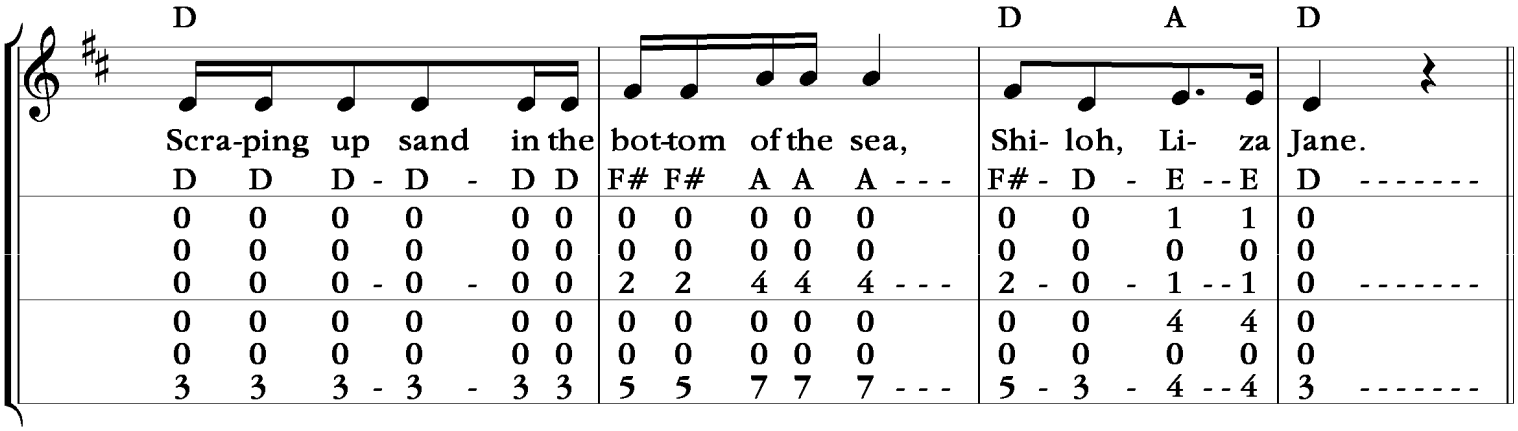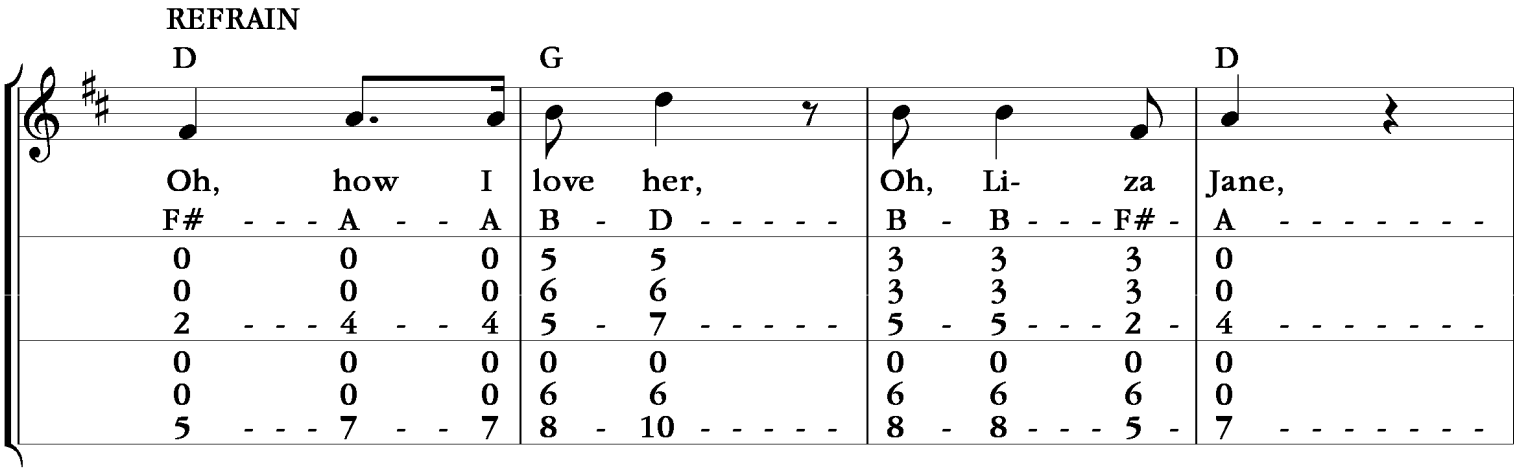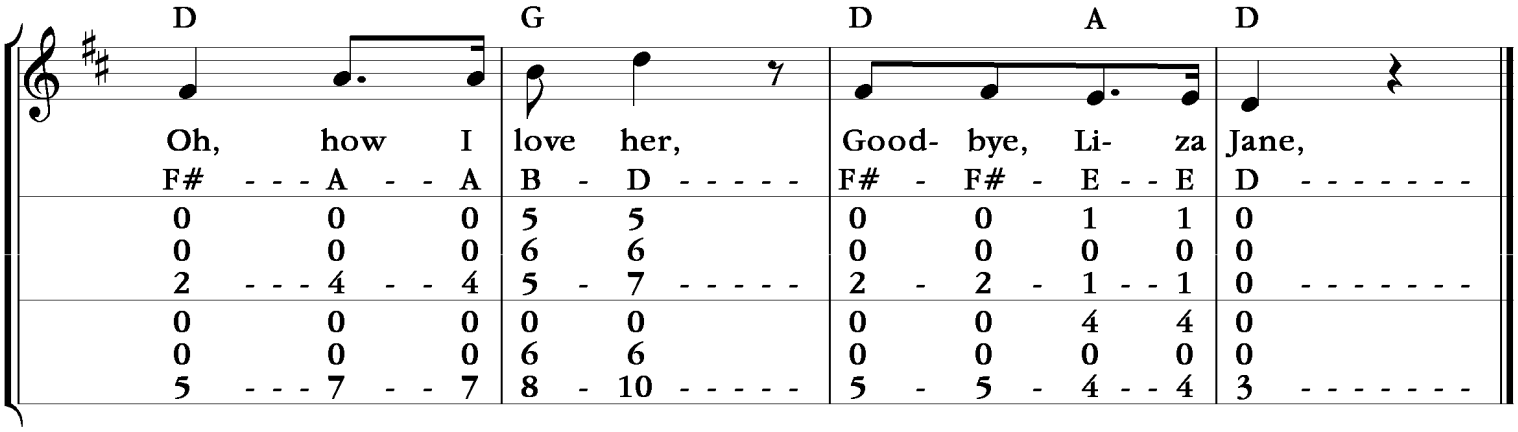
Arrangement: Steve Smith