Barbara Allen
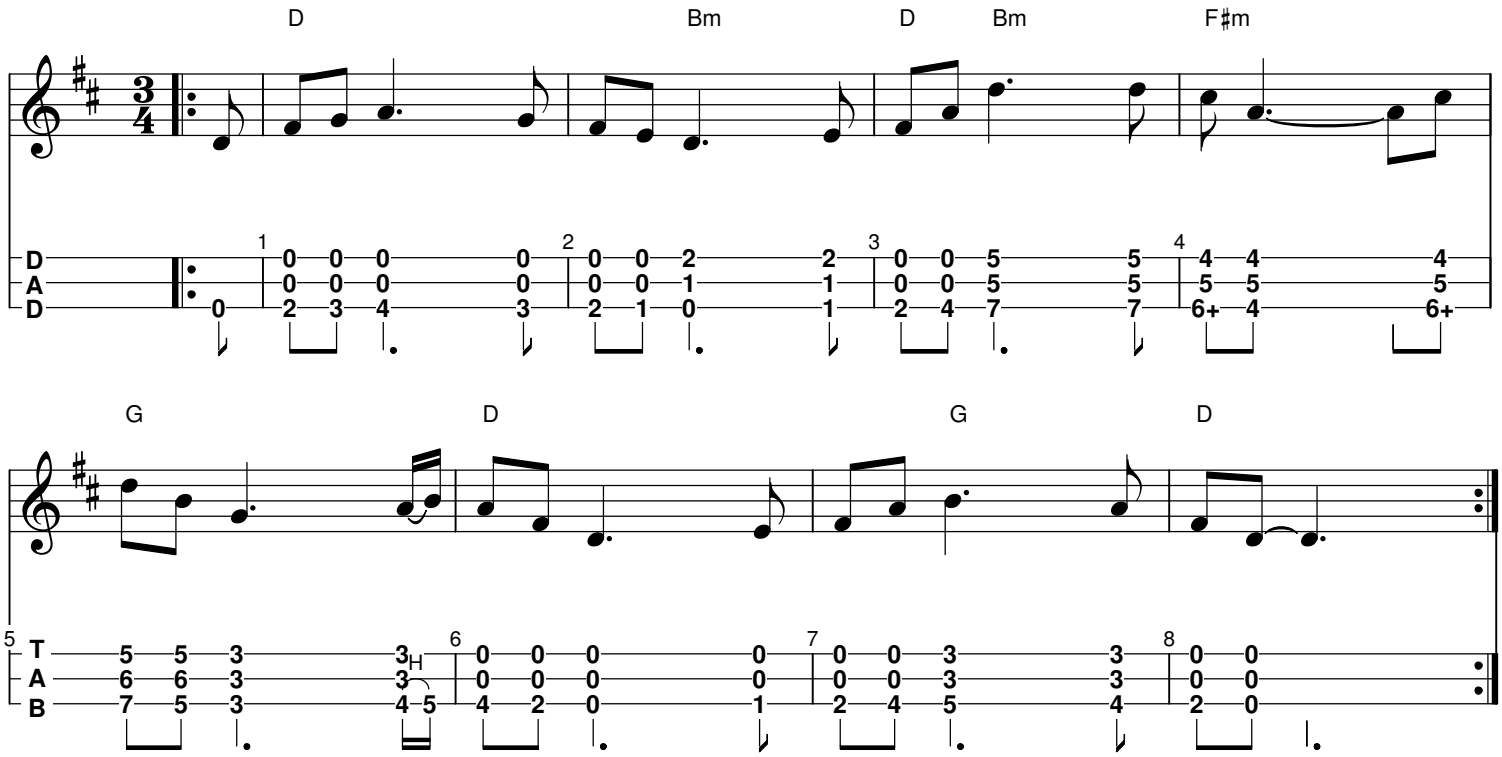
Arranged by Ron Zuckerman